

Kress 

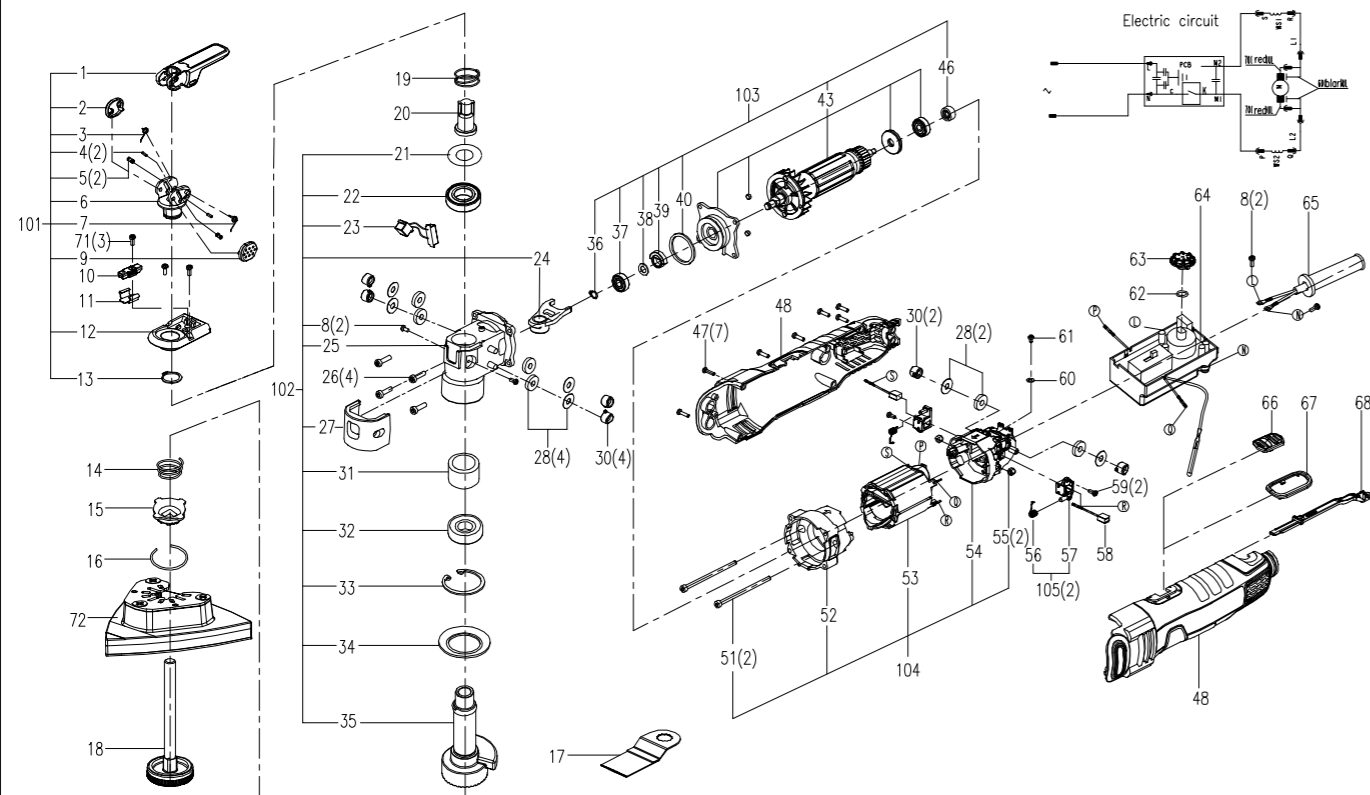

KUW58.1



| Posición | Referencia | Cantidad | Descripción |
|----------|------------|----------|------------------------|
| 1 | 59001336 | 1 | Llave |
| 2 | 59001308 | 1 | Ornament Cover I |
| 3 | 59001345 | 1 | Right Torsional Spring |
| 4 | 59000512 | 2 | Perno cilíndrico |
| 5 | 59001302 | 2 | Guide Pin |
| 6 | 59001304 | 1 | Apoyo |
| 7 | 59001343 | 1 | Left Torsional Spring |
| 8 | 59001172 | 4 | Tornillo M3 * 6 |
| 9 | 59001317 | 1 | Cubierta de adorno II |
| 10 | 59001327 | 1 | Bloque de compresión |
| 11 | 59001318 | 1 | Tablero de resorte |
| 12 | 59001324 | 1 | Base de llave |
| 13 | 59001309 | 1 | Retaining ring(17-A) |
| 14 | 59001320 | 1 | Compression Spring |
| 15 | 59001352 | 1 | Orientation Sleeve |

| Posición | Referencia | Cantidad | Descripción |
|----------|------------|----------|----------------------------------|
| 16 | 59000476 | 1 | Anillo de retención |
| 17 | 59001326 | 1 | Cuchilla de corte final de 35 mm |
| 18 | 59001305 | 1 | Flange Assembly |
| 19 | 59001315 | 1 | Compression Spring |
| 20 | 59001354 | 1 | Tuerca de bloqueo |
| 21 | 59001333 | 1 | Washer |
| 22 | 59000455 | 1 | Ball Bearing 61800 |
| 23 | 59001323 | 1 | Power Supply Board |
| 24 | 59001316 | 1 | Pendulum Fork |
| 25 | 59001363 | 1 | Fore Housing |
| 26 | 59001325 | 4 | Self tapping screwST4.2*25 |
| 27 | 59001362 | 1 | Depcorale Cover |
| 28 | 59001355 | 6 | Cushion |
| 30 | 59001337 | 6 | Amortiguador |
| 31 | 59001306 | 1 | Cubierta del eje |
| 32 | 59001361 | 1 | Bearing 6001 |
| 33 | 59001314 | 1 | Anillo de retención |
| 34 | 59001338 | 1 | Anillo a prueba de polvo |
| 35 | 59001321 | 1 | Huso |
| 36 | 59001350 | 1 | Anillo de retención |
| 37 | 59001331 | 1 | Rodamiento de bolas 607 |
| 38 | 59001322 | 1 | Washer |
| 39 | 59001312 | 1 | Contrapeso |
| 40 | 59001360 | 1 | Tira de sellado |
| 43 | 59001332 | 1 | Conjunto de rotor |
| 46 | 59001348 | 1 | Anillo magnético |
| 47 | 59001346 | 7 | Self Tapping ScrewST2.9x13 |
| 48 | 59001949 | 1 | Carcasa |
| 51 | 59001329 | 2 | Tornillo M4 * 75 |
| 52 | 59001344 | 1 | Portada |
| 53 | 59001370 | 1 | Estator |
| 54 | 59001340 | 1 | Cubierta trasera |

| Posición | Referencia | Cantidad | Descripción |
|----------|------------|----------|-----------------------------------|
| 55 | 59001307 | 2 | Contratuerca M4 |
| 56 | 59001334 | 2 | Resorte torsional |
| 57 | 59001335 | 2 | Portaescobillas |
| 58 | 59001371 | 1 | Escobilla de carbón (par) |
| 58 | 59001356 | 2 | Brocha de carbón |
| 59 | 59000539 | 2 | Self Tapping Screw |
| 60 | 59001311 | 1 | Washer |
| 61 | 59001341 | 1 | Self Tapping ScrewST2.9x5.5 |
| 62 | 59001353 | 1 | O Ring |
| 63 | 59001339 | 1 | Speed Adjustmeny Knob |
| 64 | 59001349 | 1 | Ensamblaje de velocidad constante |
| 65 | 59001657 | 1 | Cable de alimentación |
| 66 | 59001319 | 1 | Trigger |
| 67 | 59001359 | 1 | Cubierta de adorno |
| 68 | 59001351 | 1 | Nivel de cambio |
| 71 | 59000079 | 3 | Tornillo |
| 72 | 59001310 | 1 | Almohadilla de lijado |
| 101 | 59001373 | 1 | Juego de palanca de bloqueo |
| 102 | 59001374 | 1 | Conjunto de carcasa |
| 103 | 59001375 | 1 | Conjunto de rotor |
| 104 | 59001376 | 1 | Conjunto de estator |
| 105 | 59001372 | 2 | Conjunto de portaescobillas |